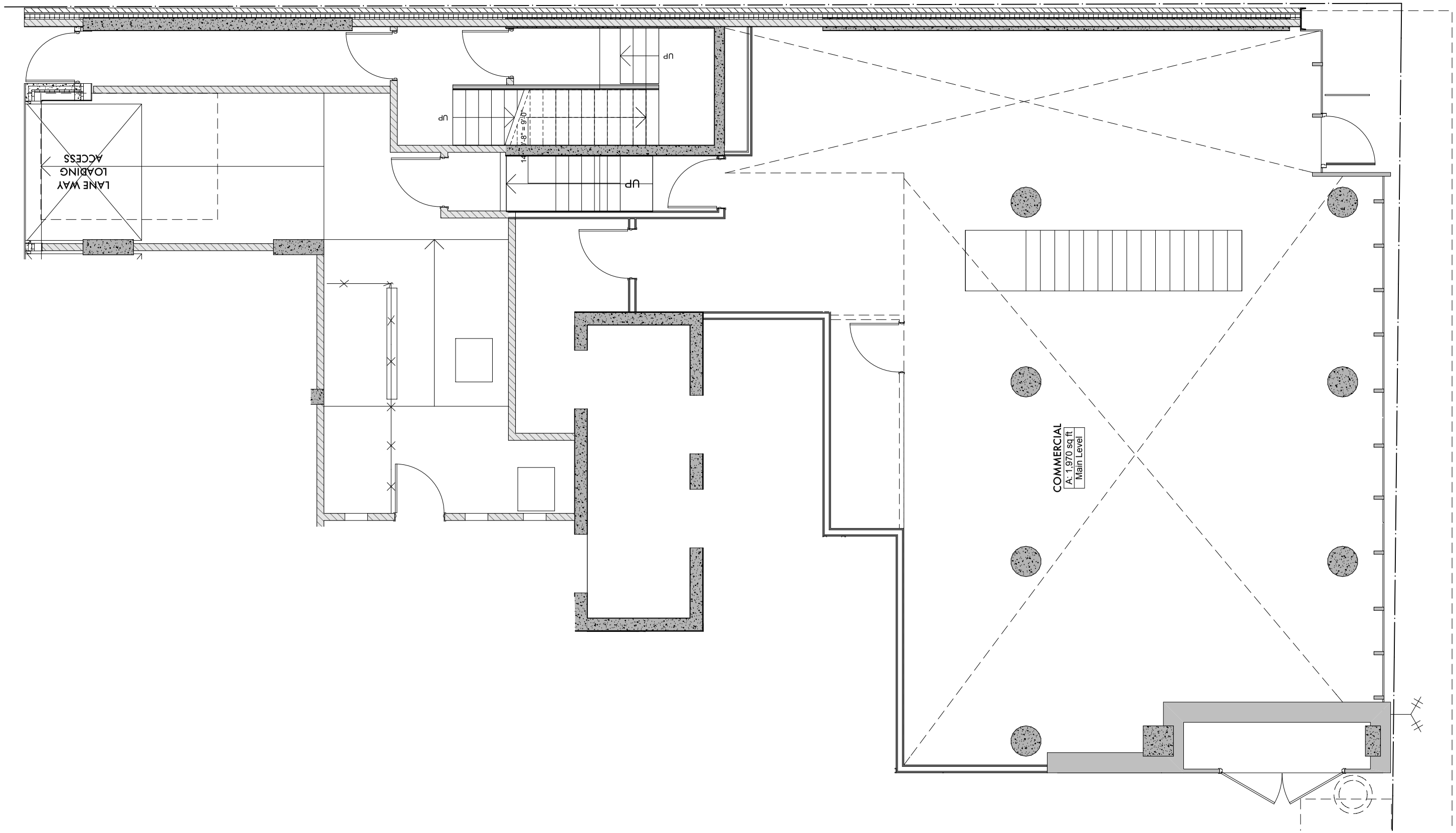
LANE WAY
LOADING
ACCESS
UP
UP
UP
14 @ 7 3/8" = 9'-0"
COMMERCIAL
A: 1,970 sq ft
Main Level

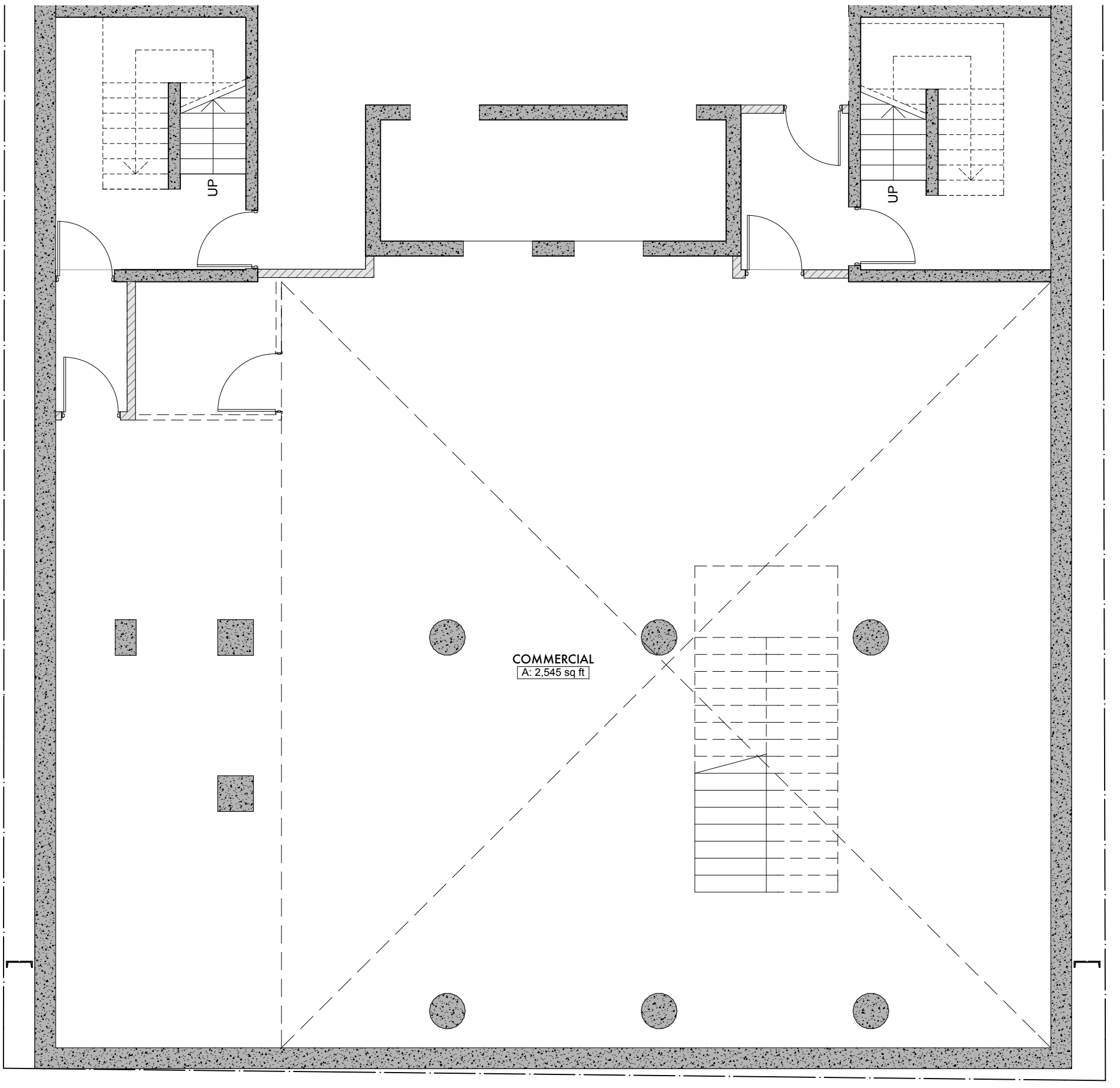
UP
UP
COMMERCIAL
A: 2,545 sq ft